

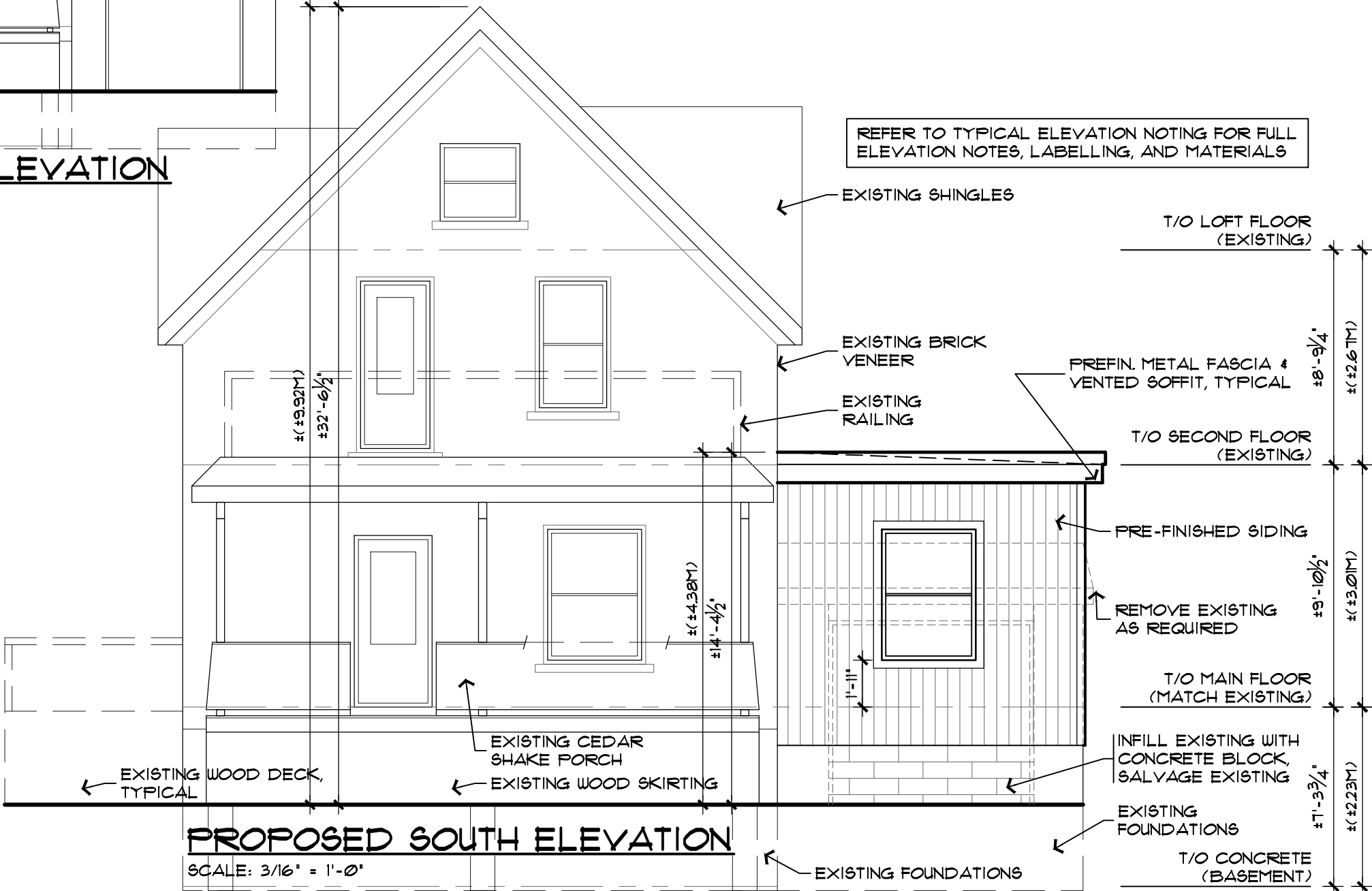

EXISTING SOUTH ELEVATION

SCALE: 1/8" = 1'-0"



PROPOSED SOUTH ELEVATION

SCALE: 3/16" = 1'-0"

- NOTES:
1. ALL CONTRACTORS AND/OR TRADES SHALL VERIFY ALL DIMENSIONS, NOTES, SITE CONDITIONS AND REPORT ANY DISCREPANCIES PRIOR TO COMMENCEMENT OF THE WORK.
  2. THIS DRAWING IS NOT TO BE SCALED.
  3. ALL DRAWINGS, PRINTS AND RELATED DOCUMENTS ARE THE PROPERTY OF DESIGNWORKS.
  4. REPRODUCTION OF DRAWINGS AND RELATED DOCUMENTS IN PART OR IN WHOLE IS STRICTLY FORBIDDEN WITHOUT WRITTEN CONSENT.
  5. DIMENSIONS ARE TAKEN TO OUTSIDE FACE OF WOOD STUD OR FOUNDATION WALL OR CENTERLINE OF PIERS OR FACE OF EXISTING WALLS.

A	MAR 31 2023	ISSUED FOR MINOR VARIANCE

designWORKS  
kitchener, ontario  
519.575.1655  
darrell@dworks.ca  
www.dworks.ca

client:  
**catalyst**  
building trust | building change  
1687 SNYDER'S ROAD EAST  
PETERSBURG, ONTARIO

project:  
**MAIN FLOOR ADDITION**  
26 LOUISA STREET  
KITCHENER, ONTARIO

sheet title:

**ELEVATIONS**

scale:	3/16" = 1'-0"	sheet:	
date:	DEC 2022		
drawn by:	D.G.		
project no.:	1635-22		

2.0

T/O LOFT FLOOR  
(EXISTING)

T/O SECOND FLOOR  
(EXISTING)

T/O MAIN FLOOR  
(MATCH EXISTING)

T/O CONCRETE  
(BASEMENT)

±(±2.61M)  
±8'-9 1/4"  
±(±3.01M)  
±9'-10 1/2"  
±(±2.23M)  
±1'-3 3/4"

REFER TO TYPICAL ELEVATION NOTING FOR FULL  
ELEVATION NOTES, LABELLING, AND MATERIALS

EXISTING EAST ELEVATION

SCALE: 1/8" = 1'-0"

PROPOSED EAST ELEVATION

SCALE: 3/16" = 1'-0"

- NOTES:
1. ALL CONTRACTORS AND/OR TRADES SHALL VERIFY ALL DIMENSIONS, NOTES, SITE CONDITIONS AND REPORT ANY DISCREPANCIES PRIOR TO COMMENCEMENT OF THE WORK.
  2. THIS DRAWING IS NOT TO BE SCALED.
  3. ALL DRAWINGS, PRINTS AND RELATED DOCUMENTS ARE THE PROPERTY OF DESIGNWORKS.
  4. REPRODUCTION OF DRAWINGS AND RELATED DOCUMENTS IN PART OR IN WHOLE IS STRICTLY FORBIDDEN WITHOUT WRITTEN CONSENT.
  5. DIMENSIONS ARE TAKEN TO OUTSIDE FACE OF WOOD STUD OR FOUNDATION WALL OR CENTERLINE OF PIERS OR FACE OF EXISTING WALLS.

A	MAR 31 2023	ISSUED FOR MINOR VARIANCE
---	----------------	---------------------------

designWORKS  
kitchener, ontario  
519.575.1655  
darrell@dworks.ca  
www.dworks.ca

client:  
**catalyst**  
building trust | building change  
1687 SNYDER'S ROAD EAST  
PETERSBURG, ONTARIO

project:  
**MAIN FLOOR  
ADDITION**  
26 LOUISA STREET  
KITCHENER, ONTARIO

sheet title:

ELEVATIONS

scale:	3/16" = 1'-0"	sheet:	2.1
date:	DEC 2022		
drawn by:	D.G.		
project no.:	1635-22		



**EXISTING NORTH ELEVATION**

SCALE: 1/8" = 1'-0"

- NOTES:
1. ALL CONTRACTORS AND/OR TRADES SHALL VERIFY ALL DIMENSIONS, NOTES, SITE CONDITIONS AND REPORT ANY DISCREPANCIES PRIOR TO COMMENCEMENT OF THE WORK.
  2. THIS DRAWING IS NOT TO BE SCALED.
  3. ALL DRAWINGS, PRINTS AND RELATED DOCUMENTS ARE THE PROPERTY OF DESIGNWORKS.
  4. REPRODUCTION OF DRAWINGS AND RELATED DOCUMENTS IN PART OR IN WHOLE IS STRICTLY FORBIDDEN WITHOUT WRITTEN CONSENT.
  5. DIMENSIONS ARE TAKEN TO OUTSIDE FACE OF WOOD STUD OR FOUNDATION WALL OR CENTERLINE OF PIERS OR FACE OF EXISTING WALLS.

A	MAR 31 2023	ISSUED FOR MINOR VARIANCE
---	-------------	---------------------------

designWORKS  
kitchener, ontario  
519.575.1655  
darrell@dworks.ca  
www.dworks.ca

client:  
**catalyst**  
building trust | building change  
1687 SNYDER'S ROAD EAST  
PETERSBURG, ONTARIO  
project:  
**MAIN FLOOR  
ADDITION**  
26 LOUISA STREET  
KITCHENER, ONTARIO

sheet title:

**ELEVATIONS**

scale:	3/16" = 1'-0"	sheet:	2.2
date:	DEC 2022		
drawn by:	D.G.		
project no.:	1635-22		

T/O LOFT FLOOR  
(EXISTING)

REFER TO TYPICAL ELEVATION NOTING FOR FULL  
ELEVATION NOTES, LABELLING, AND MATERIALS

T/O SECOND FLOOR  
(EXISTING)

T/O MAIN FLOOR  
(MATCH EXISTING)

T/O CONCRETE  
(BASEMENT)



**PROPOSED NORTH ELEVATION**

SCALE: 3/16" = 1'-0"

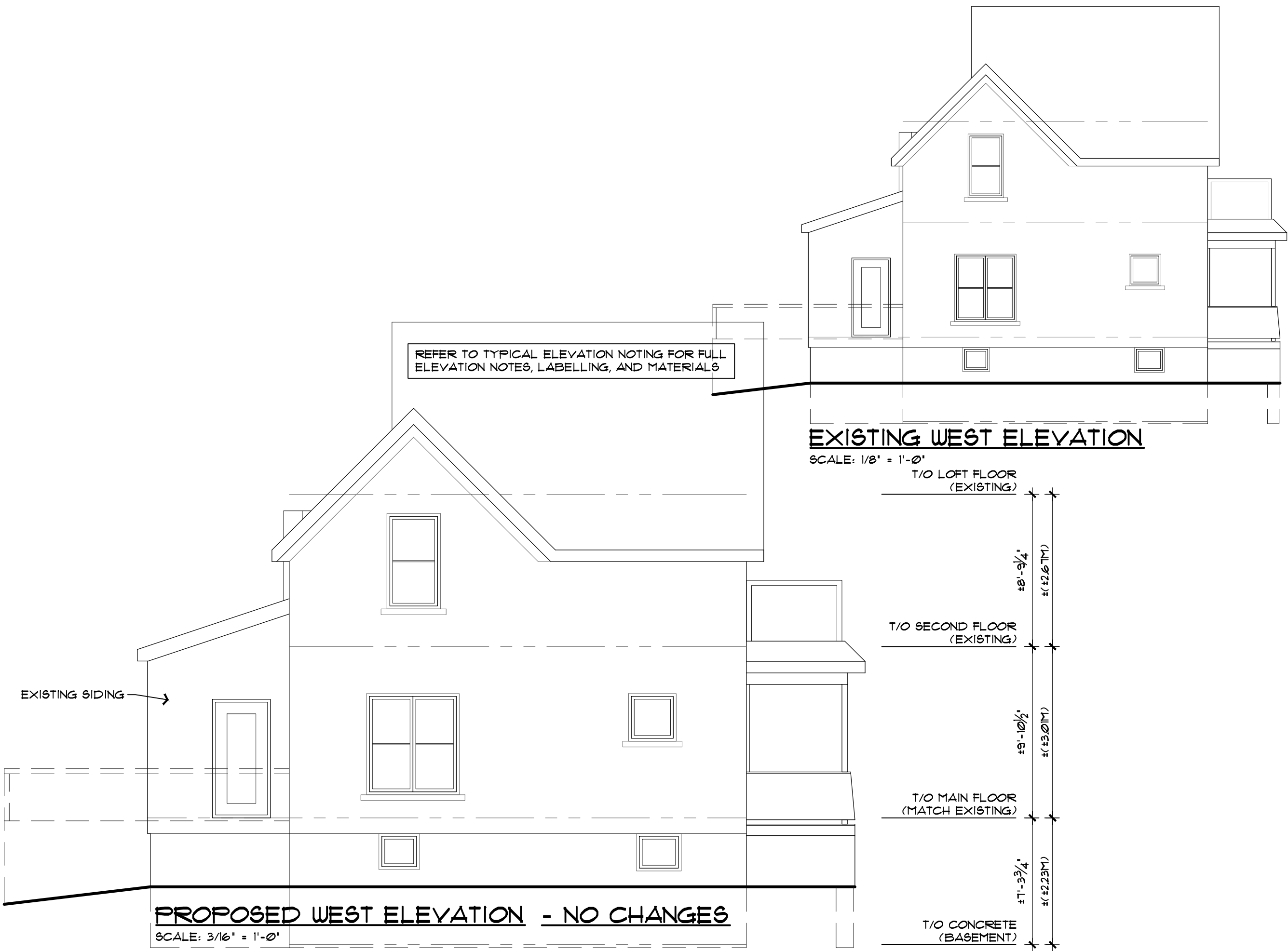

- NOTES:
1. ALL CONTRACTORS AND/OR TRADES SHALL VERIFY ALL DIMENSIONS, NOTES, SITE CONDITIONS AND REPORT ANY DISCREPANCIES PRIOR TO COMMENCEMENT OF THE WORK.
  2. THIS DRAWING IS NOT TO BE SCALED.
  3. ALL DRAWINGS, PRINTS AND RELATED DOCUMENTS ARE THE PROPERTY OF DESIGNWORKS.
  4. REPRODUCTION OF DRAWINGS AND RELATED DOCUMENTS IN PART OR IN WHOLE IS STRICTLY FORBIDDEN WITHOUT WRITTEN CONSENT.
  5. DIMENSIONS ARE TAKEN TO OUTSIDE FACE OF WOOD STUD OR FOUNDATION WALL OR CENTERLINE OF PIERS OR FACE OF EXISTING WALLS.

A	MAR 31 2023	ISSUED FOR MINOR VARIANCE

designWORKS  
kitchener, ontario  
519.575.1655  
darrell@dworks.ca  
www.dworks.ca

client:  
**catalyst**  
building trust | building change  
1687 SNYDER'S ROAD EAST  
PETERSBURG, ONTARIO

project:  
**MAIN FLOOR ADDITION**  
26 LOUISA STREET  
KITCHENER, ONTARIO

sheet title: <b>ELEVATIONS</b>	
scale: 3/16" = 1'-0"	sheet:
date: DEC 2022	<b>2.3</b>
drawn by: D.G.	
project no.: 1635-22	

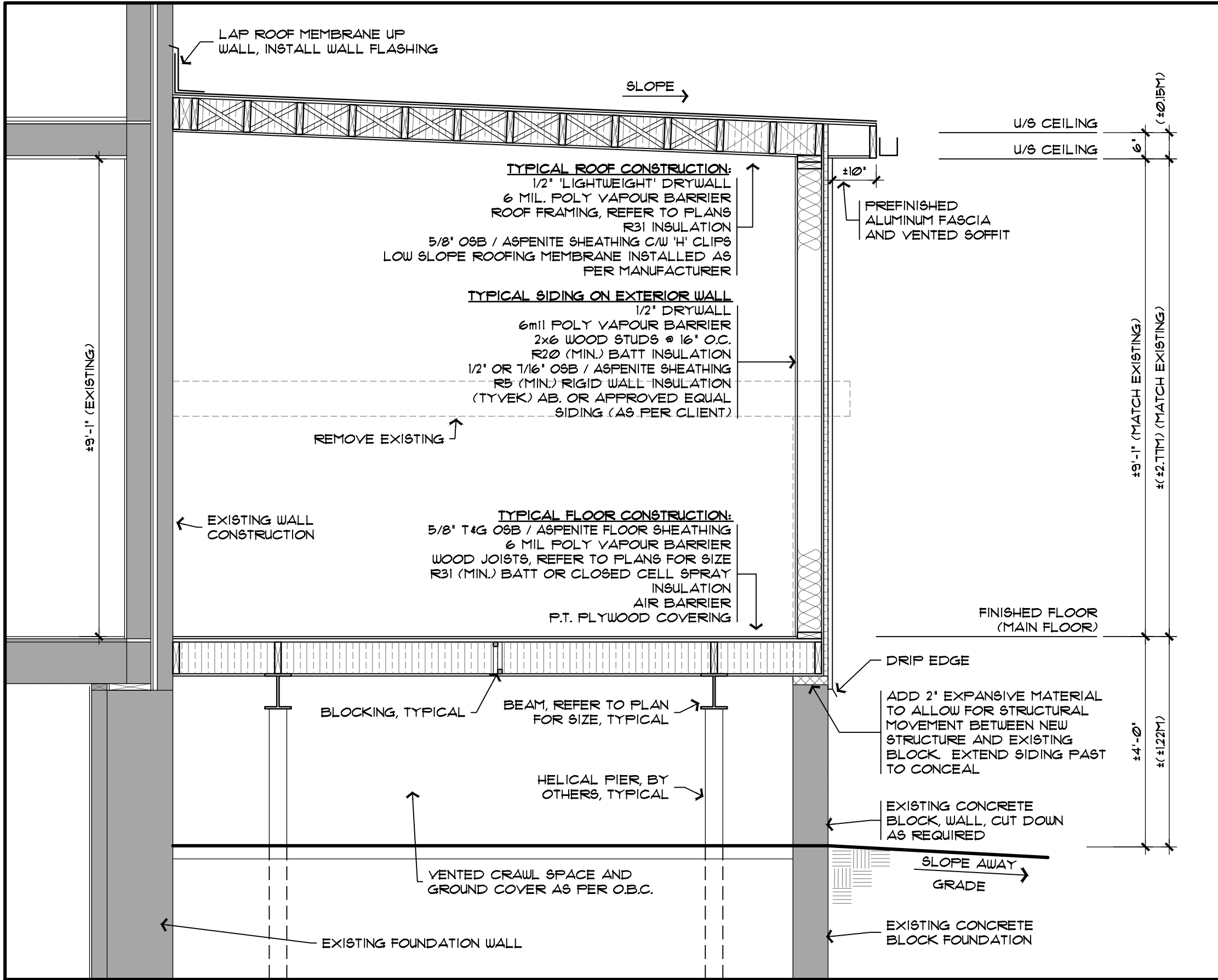

**SECTION A**  
SCALE: 1/2" = 1'-0"

- NOTES:
1. ALL CONTRACTORS AND/OR TRADES SHALL VERIFY ALL DIMENSIONS, NOTES, SITE CONDITIONS AND REPORT ANY DISCREPANCIES PRIOR TO COMMENCEMENT OF THE WORK.
  2. THIS DRAWING IS NOT TO BE SCALED.
  3. ALL DRAWINGS, PRINTS AND RELATED DOCUMENTS ARE THE PROPERTY OF DESIGNWORKS.
  4. REPRODUCTION OF DRAWINGS AND RELATED DOCUMENTS IN PART OR IN WHOLE IS STRICTLY FORBIDDEN WITHOUT WRITTEN CONSENT.
  5. DIMENSIONS ARE TAKEN TO OUTSIDE FACE OF WOOD STUD OR FOUNDATION WALL OR CENTERLINE OF PIERS OR FACE OF EXISTING WALLS.

A MAR 31 2023 ISSUED FOR MINOR VARIANCE

designWORKS  
kitchener, ontario  
519.575.1655  
darrell@dworks.ca  
www.dworks.ca

client:  
**catalyst**  
building trust | building change  
1687 SNYDER'S ROAD EAST  
PETERSBURG, ONTARIO

project:  
**MAIN FLOOR ADDITION**  
26 LOUISA STREET  
KITCHENER, ONTARIO

sheet title:

**SECTION**

scale: 1/2" = 1'-0"  
date: DEC 2022  
drawn by: D.G.  
project no.: 1635-22

A  
3.0

3.0