

Do not scale drawings. Contractors must check and verify all dimensions and report any discrepancies to the Architect. Unauthorised use, modification, and/or reproduction of these documents is prohibited without written permission. The Consultant accepts no responsibility for damages, liability, or any other consequences arising from the use of these documents. The Consultant accepts no responsibility for damages, liability, or any other consequences arising from the use of these documents. The Consultant accepts no responsibility for damages, liability, or any other consequences arising from the use of these documents.

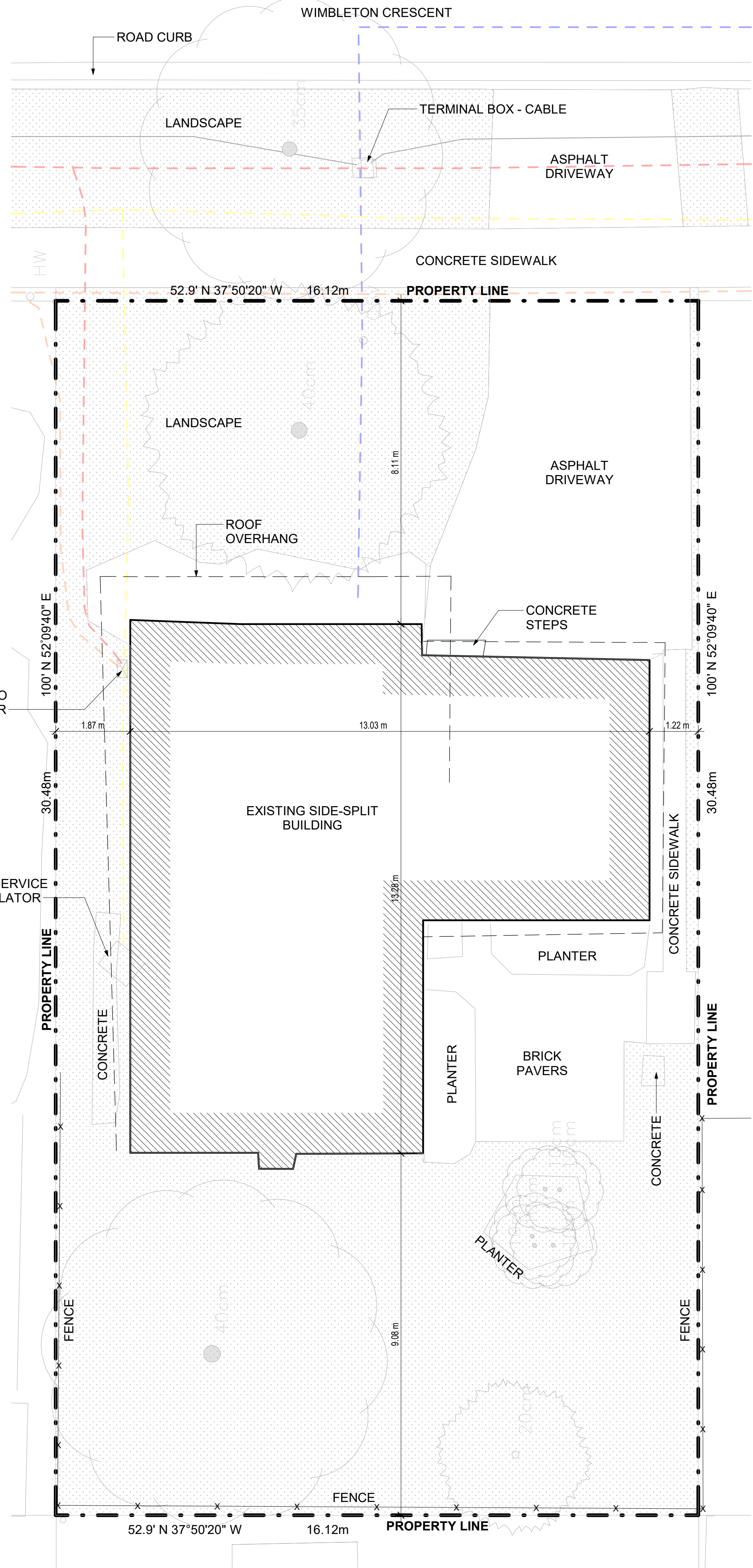

3 EXISTING SITE CONDITION
1:75

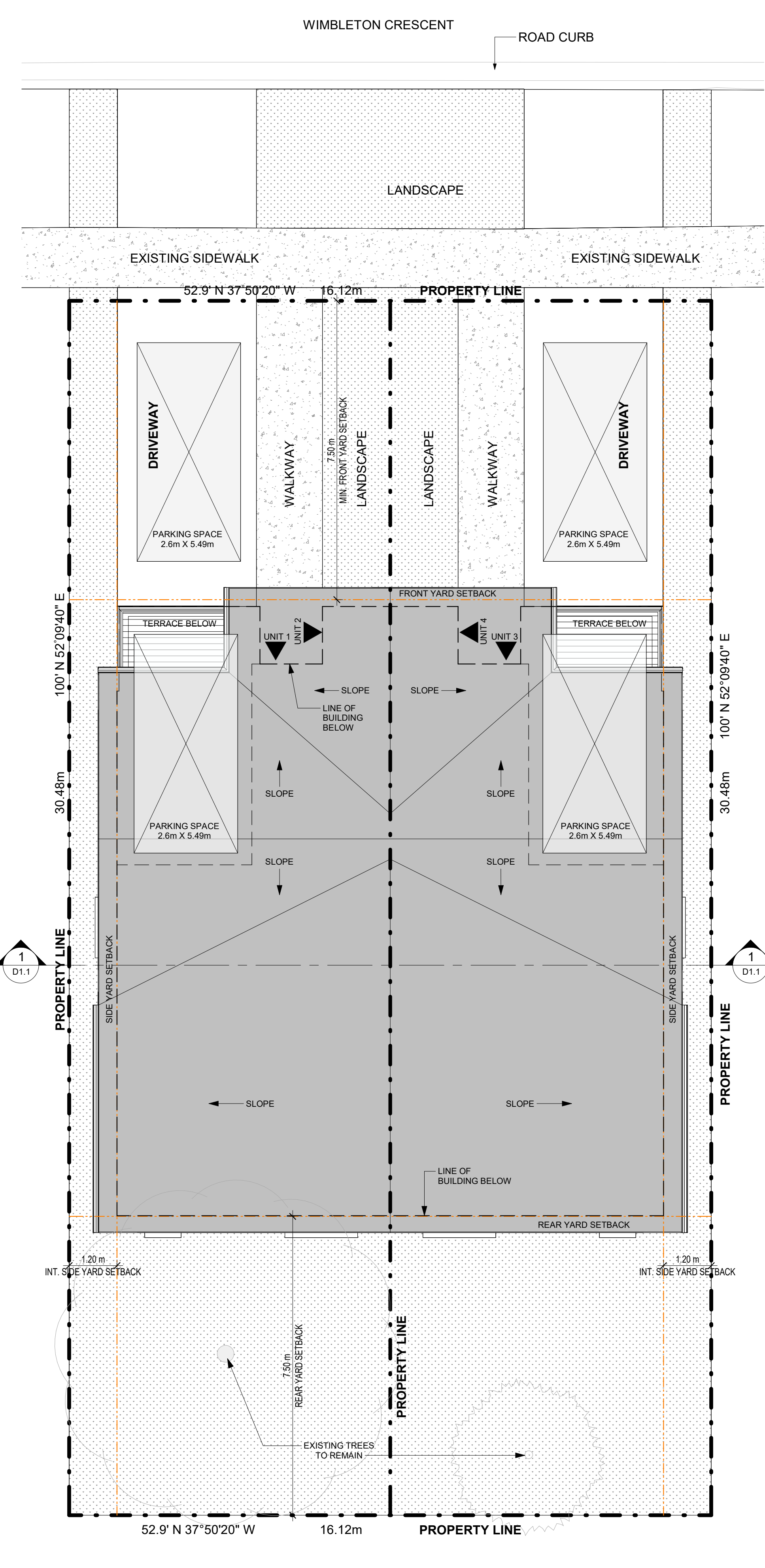

2 SITE PLAN
1:75



4 KEY PLAN
N.T.S.

SEMI-DETACHED DWELLING UNIT
*Re-zoning required

SITE DATA
7 Wimbleton Crescent, Kitchener, ON

DATA	CURRENT	PROPOSED	PROVIDED
ZONING	RES-2 (Existing Zoning)	RES-4*	RES-4*
LOT AREA (m ²) MINIMUM	411 (m ²)	210 (m ²)	245.7 (m ²)
LOT WIDTH (m ²) MINIMUM	13.7 (m)	7.5 (m)	8.06 (m)
FRONT YARD (m)	4.5 (m)	7.5 (m)	7.5 (m)
INTERIOR SIDE YARD (m)	1.5 (m)	1.2 (m)	1.2 (m)
EXTERIOR SIDE YARD (m)	1.5 (m)	1.2 (m)	1.2 (m)
REAR YARD (m)	7.5 (m)	7.5 (m)	7.5 (m)

BUILDING DATA

DATA	CURRENT	PROPOSED	PROVIDED
TOTAL DENSITY (# of units)	- (units)	- (units)	4 (units)
BUILDING AREA (m ²)	- (m ²)	- (m ²)	205.2 (102.6 x 2) (m ²)
GROSS FLOOR AREA (m ²)	- (m ²)	- (m ²)	499.8 (249.9 x 2) (m ²)
NUMBER OF STOREYS	3 (MAX.)	3 (MAX.)	2
BUILDING HEIGHT (m)	11 (m) MAX.	11 (m) MAX.	8.5 (m)
MAXIMUM LOT COVERAGE (%)	55 (%)	55 (%)	41.7 (%)

VEHICLE PARKING DATA

DATA	CURRENT	PROPOSED	PROVIDED
RESIDENTIAL PARKING	1 / units	1 / units	4 spaces
TOTAL			4

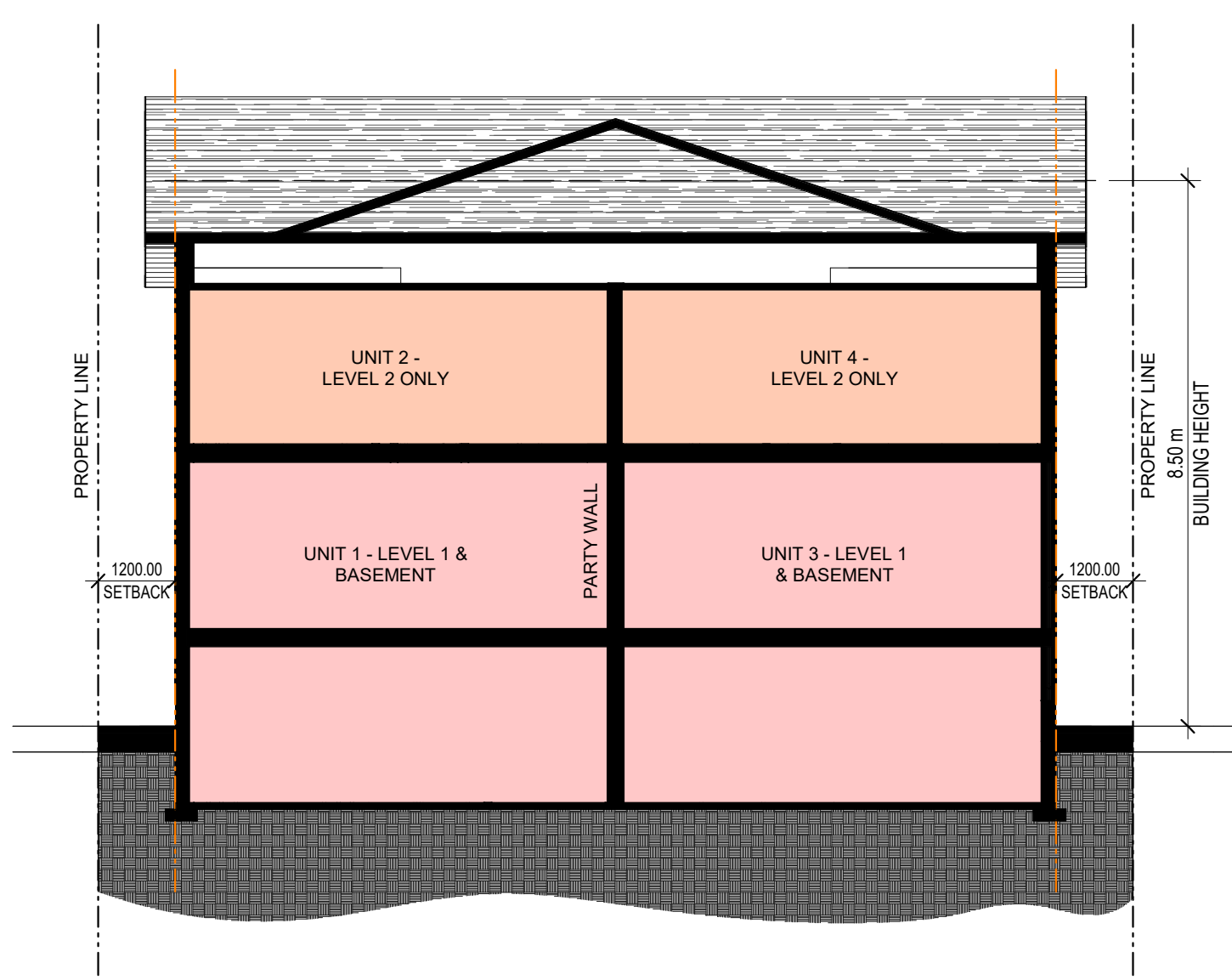

1 SCHEMATIC SECTION
1:100

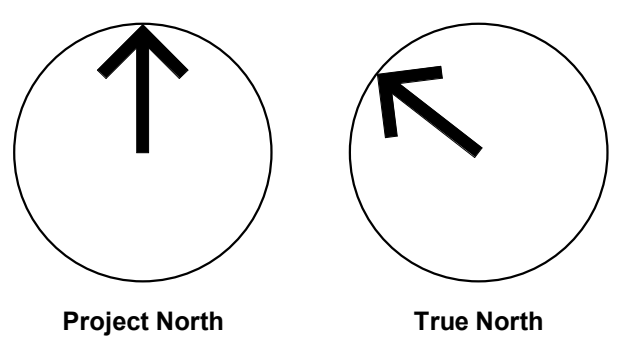

- GENERAL NOTES**
1. Do not scale drawings. Written dimensions shall have precedence over scaled dimensions.
 2. All work shall comply with the 2012 Ontario Building Code and amendments.
 3. Contractors must check and verify all dimensions and specifications and report any discrepancies to the architect before proceeding with the work.
 4. All contractors and sub-contractors shall have a set of approved construction documents on site at all times.
 5. All documents remain the property of the architect. Unauthorized use, modification, and/or reproduction of these documents is prohibited without written permission. The contract documents were prepared by the consultant for the account of the owner.
 6. The material contained herein reflects the consultants best judgement in light of the information available to him at the time of preparation. Any use which a third party makes of the contract documents, or any reliance on/or decisions to be made based on them are the responsibility of such third parties.
 7. The consultant accepts no responsibility for damages, if any, suffered by any third party as a result of decisions made or actions based on the contract documents.

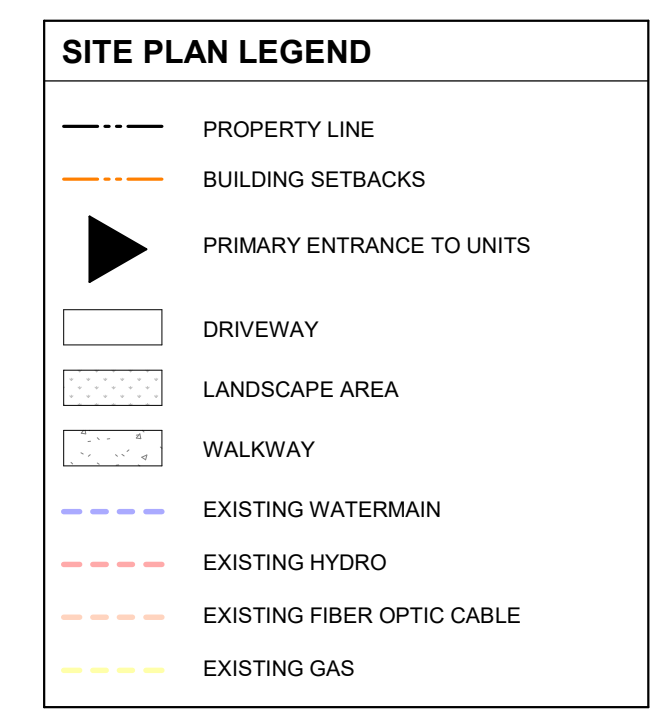

1 2025-09-26 ISSUED FOR ZONING BY-LAW AMENDMENT

No.	Date	Revision

Client:

Project Name / Address:
Wimbleton Residences
7 Wimbleton Crescent,
Kitchener

SRM
architects+
urban*designers

Project No: 25019
Drawing Date: 12/04/24
Checked by: JLH
Drawn by: TJS
Office Location: KITCHENER
Plot Date / Time: 9/24/2025 9:12:10 AM

SITE PLAN

Drawing Name:
Drawing Scale: As indicated
Status:
Revision No: **r1**
Drawing No: D1.1

ONTARIO ASSOCIATION OF ARCHITECTS
JENNIFER HALIBURTON
LICENCE 8158

Do not scale drawings. Contractors must check and verify all dimensions and report any discrepancies to the Architect before proceeding with the work. All documents remain the property of the Architect. Unauthorised use, modification, and/or reproduction of these documents is prohibited without written permission. The Contract Documents were prepared by the Consultant for the account of the Owner. The material contained herein reflects the Consultant's best judgment in light of the information available to him at the time of preparation. Any use which a third party makes of the Contract Documents, or any reliance on or decisions to be made based on them are the responsibility of such third parties. The Consultant accepts no responsibility for damages, injury, suffered by any third party as a result of decisions made or actions based on the Contract Documents.

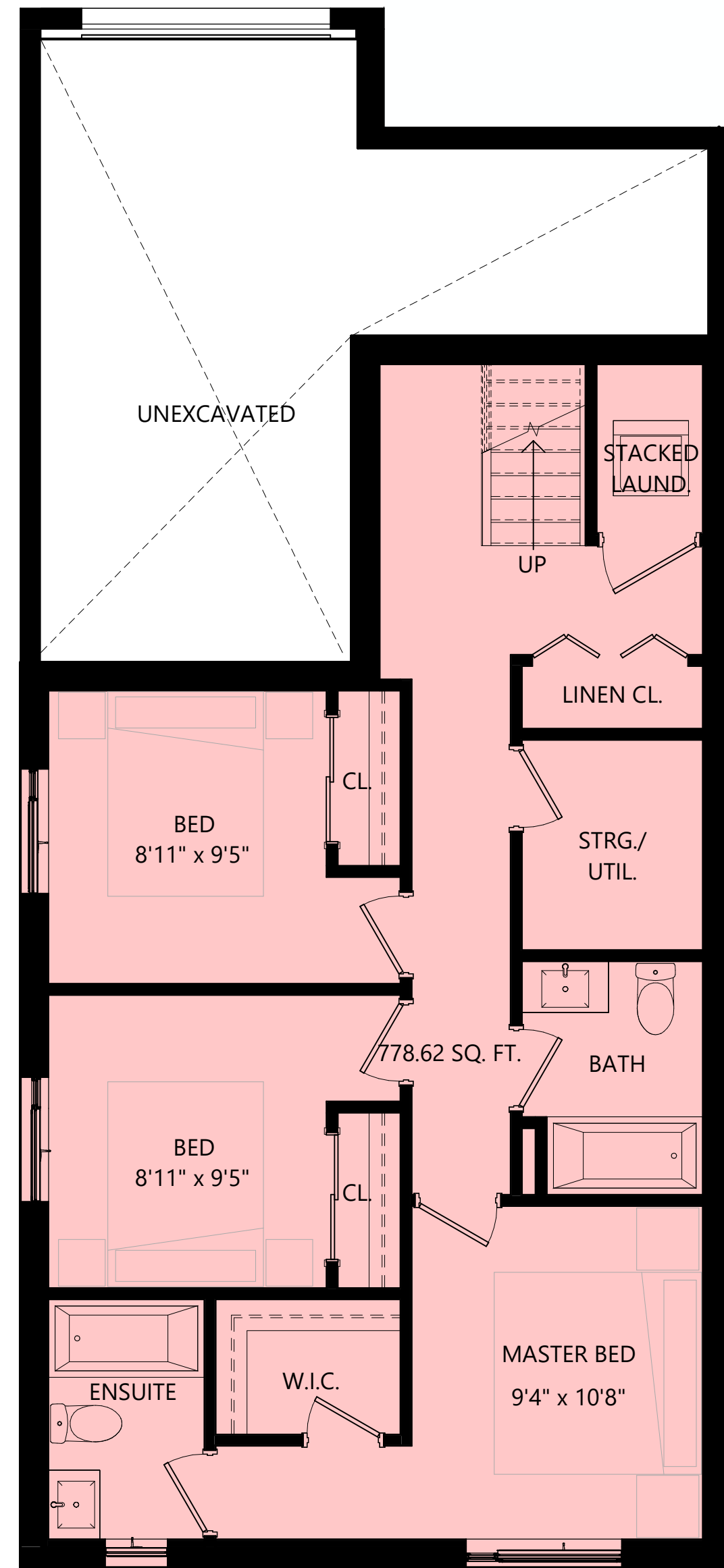

1 BASEMENT FLOOR PLAN
1 : 50

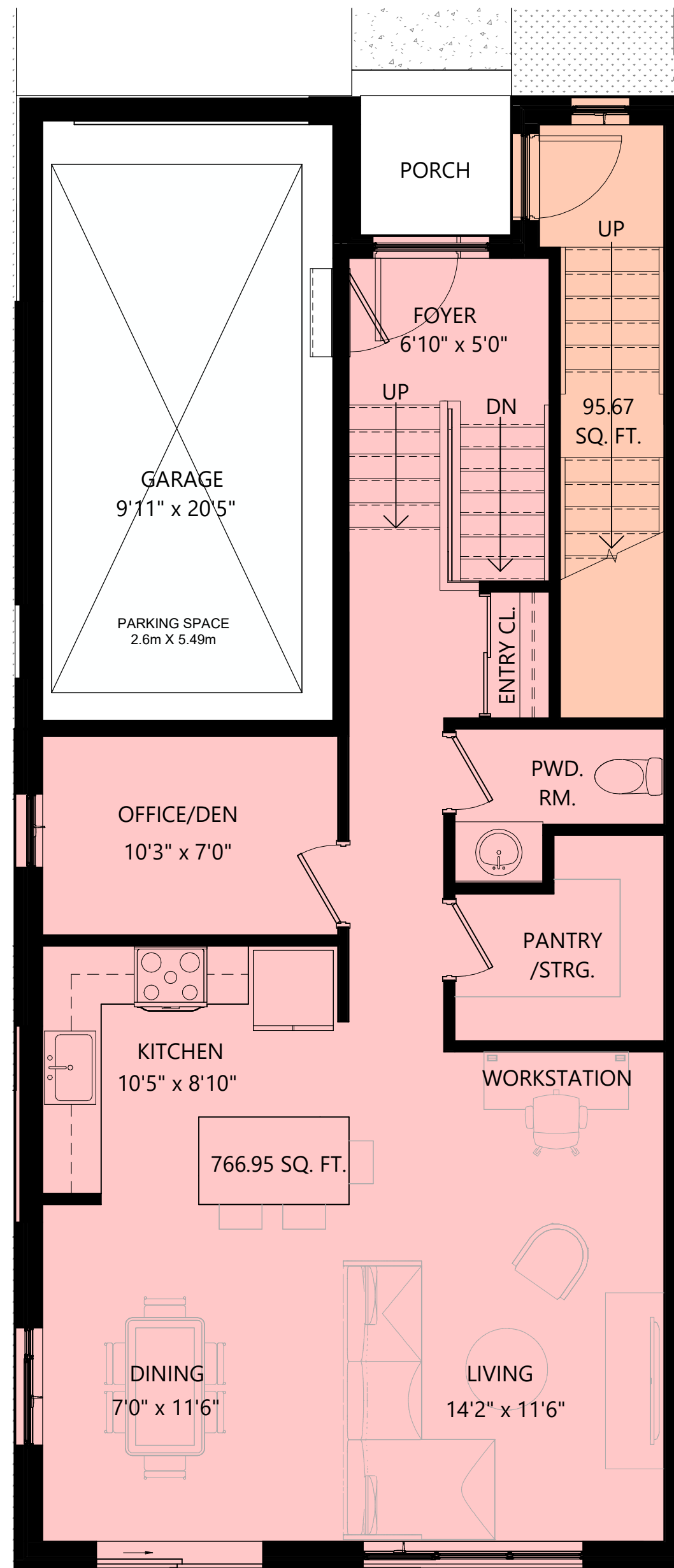

2 GROUND FLOOR PLAN
1 : 50

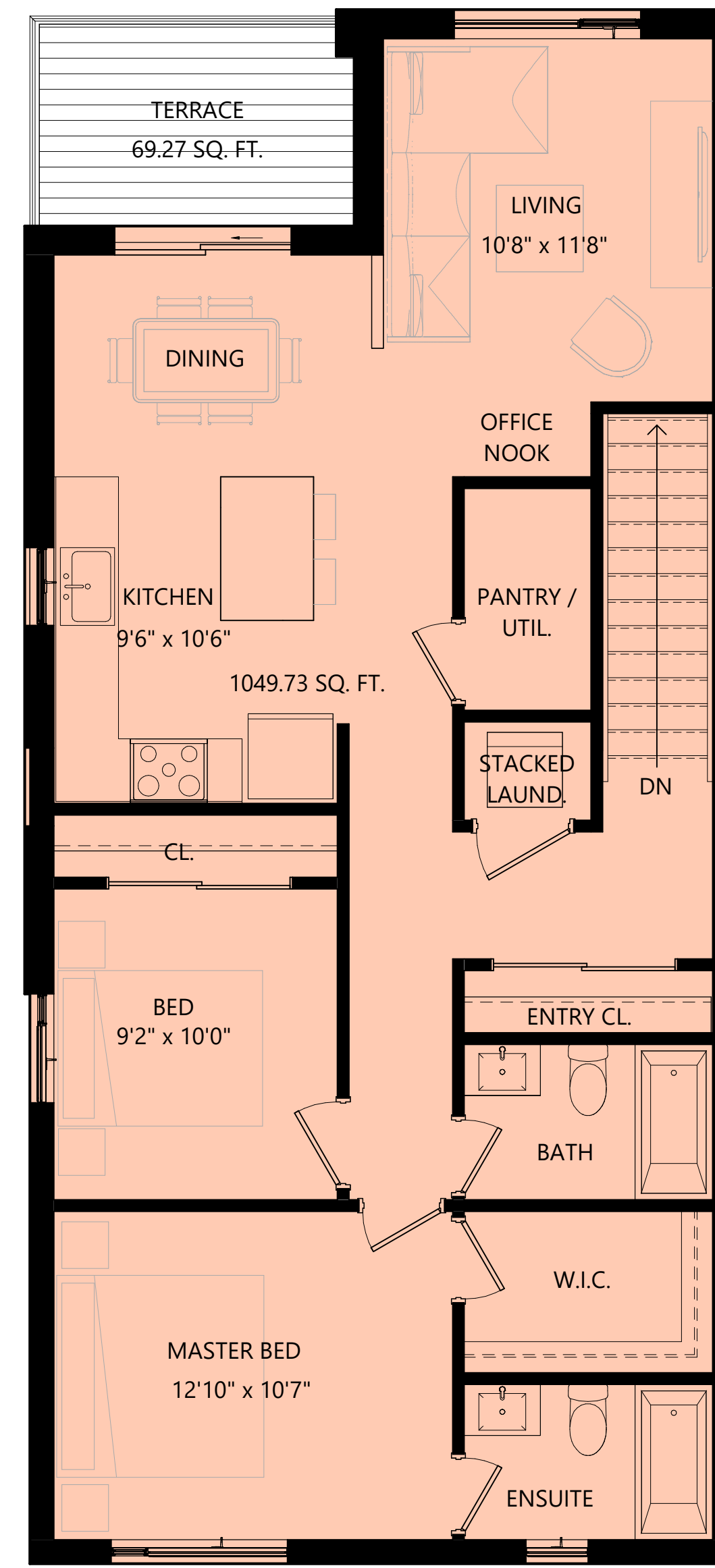

3 SECOND FLOOR PLAN
1 : 50

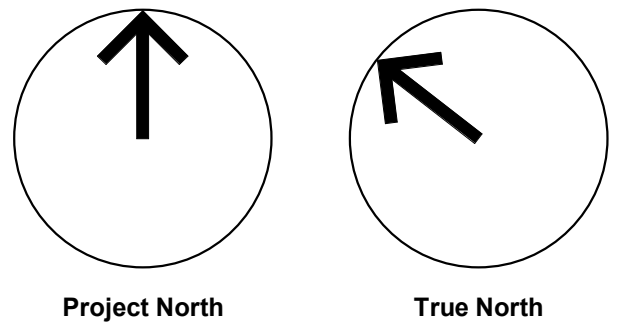

- GENERAL NOTES**
1. Do not scale drawings. Written dimensions shall have precedence over scaled dimensions.
 2. All work shall comply with the 2012 Ontario Building Code and amendments.
 3. Contractors must check and verify all dimensions and specifications and report any discrepancies to the architect before proceeding with the work.
 4. All contractors and sub-contractors shall have a set of approved construction documents on site at all times.
 5. All documents remain the property of the architect. Unauthorized use, modification, and/or reproduction of these documents is prohibited without written permission. The contract documents were prepared by the consultant for the account of the owner.
 6. The material contained herein reflects the consultant's best judgment in light of the information available to him at the time of preparation. Any use which a third party makes of the contract documents, or any reliance on or decisions to be made based on them are the responsibility of such third parties.
 7. The consultant accepts no responsibility for damages, if any, suffered by any third party as a result of decisions made or actions based on the contract documents.

No.	Date	Revision
1	2025-09-26	ISSUED FOR ZONING BY-LAW AMENDMENT

Client:

Project Name / Address:

**Wimbleton Residences
7 Wimbleton Crescent,
Kitchener**

SRM
architects+
urban*designers

Project No: 25019
Drawing Date: 01/30/25
Drawn by: TJS
Checked by: JLH
Office Location: KITCHENER
Plot Date / Time: 9/24/2025 9:12:12 AM

FLOOR PLANS

Drawing Name:

Drawing Scale: 1 : 50
Status:
Revision No.: **r1**
Drawing No.: **D2.1**

ONTARIO ASSOCIATION OF ARCHITECTS
JENNIFER HALIBURTON
LICENCE 8158

Do not scale drawings. Contractors must check and verify all dimensions and report any discrepancies to the Architect before proceeding with the work. All documents remain the property of the Architect. Unauthorised use, modification, and/or reproduction of these documents is prohibited without written permission. The Contract Documents were prepared by the Consultant for the account of the Owner. The material contained herein reflects the Consultant's best judgment in light of the information available to him at the time of preparation. Any use which a third party makes of these documents, or any reliance on or decisions to be made based on them are the responsibility of such third parties. The Consultant accepts no responsibility for damages, injury, suffered by any third party as a result of decisions made or actions based on the Contract Documents.



3 EAST ELEVATION
1:50



1 NORTH ELEVATION
1:50



4 WEST ELEVATION
1:50



2 SOUTH ELEVATION
1:50

GENERAL NOTES

1. Do not scale drawings. Written dimensions shall have precedence over scaled dimensions.
2. All work shall comply with the 2012 Ontario Building Code and amendments.
3. Contractors must check and verify all dimensions and specifications and report any discrepancies to the architect before proceeding with the work.
4. All contractors and sub-contractors shall have a set of approved construction documents on site at all times.
5. All documents remain the property of the architect. Unauthorised use, modification, and/or reproduction of these documents is prohibited without written permission. The contract documents were prepared by the consultant for the account of the owner.
6. The material contained herein reflects the consultant's best judgment in light of the information available to him at the time of preparation. Any use which a third party makes of the contract documents, or any reliance on or decisions to be made based on them are the responsibility of such third parties.
7. The consultant accepts no responsibility for damages, if any, suffered by any third party as a result of decisions made or actions based on the contract documents.

UNPROTECTED OPENING (UO) CALCULATION

NORTH ELEVATION:	
EBF AREA	- 502.31 ft ²
UO AREA ALLOWED	- 100%
SOUTH ELEVATION:	
EBF AREA	- 503.38 ft ²
UO AREA ALLOWED	- 57%
UO AREA PROVIDED	- 129.42 ft ² (25.7%)
EAST ELEVATION:	
EBF AREA	- 1066.93 ft ²
UO AREA ALLOWED	- 7%
UO AREA PROVIDED	- 74.67 ft ² (6.9%)
WEST ELEVATION:	
EBF AREA	- 1066.93 ft ²
UO AREA ALLOWED	- 7%
UO AREA PROVIDED	- 74.67 ft ² (6.9%)

1	2025-09-26	ISSUED FOR ZONING BY-LAW AMENDMENT
No.	Date	Revision

Client:

Project Name / Address:

**Wimbleton Residences
7 Wimbleton Crescent,
Kitchener**

SRM
architects+
urban*designers

Project No: 25019
Drawing Date: 03/20/17
Drawn by: TJS
Office Location: KITCHENER
Checked by: JLH
Plot Date / Time: 9/24/2025 9:12:16 AM

ELEVATIONS

Drawing Name:
Drawing Scale: 1:50
Status:
Revision No: **r1**
Drawing No: **D3.1**

ONTARIO ASSOCIATION
OF
ARCHITECTS
JENNIFER HALBURTON
LICENCE
8158

Do not scale drawings. Contractors must check and verify all dimensions and report any discrepancies to the Architect before proceeding with the work. All documents remain the property of the Architect. Unauthorised use, modification, and/or reproduction of these documents is prohibited without written permission. The Contract Documents were prepared by the Consultant for the account of the Owner. The material contained herein reflects the Consultant's best judgment in light of the information available to him at the time of preparation. Any use which a third party makes of the Contract Documents, or any reliance on or decisions to be made based on them are the responsibility of such third parties. The Consultant accepts no responsibility for damages, injury, suffered by any third party as a result of decisions made or actions based on the Contract Documents.



4 PERSPECTIVE VIEW 4

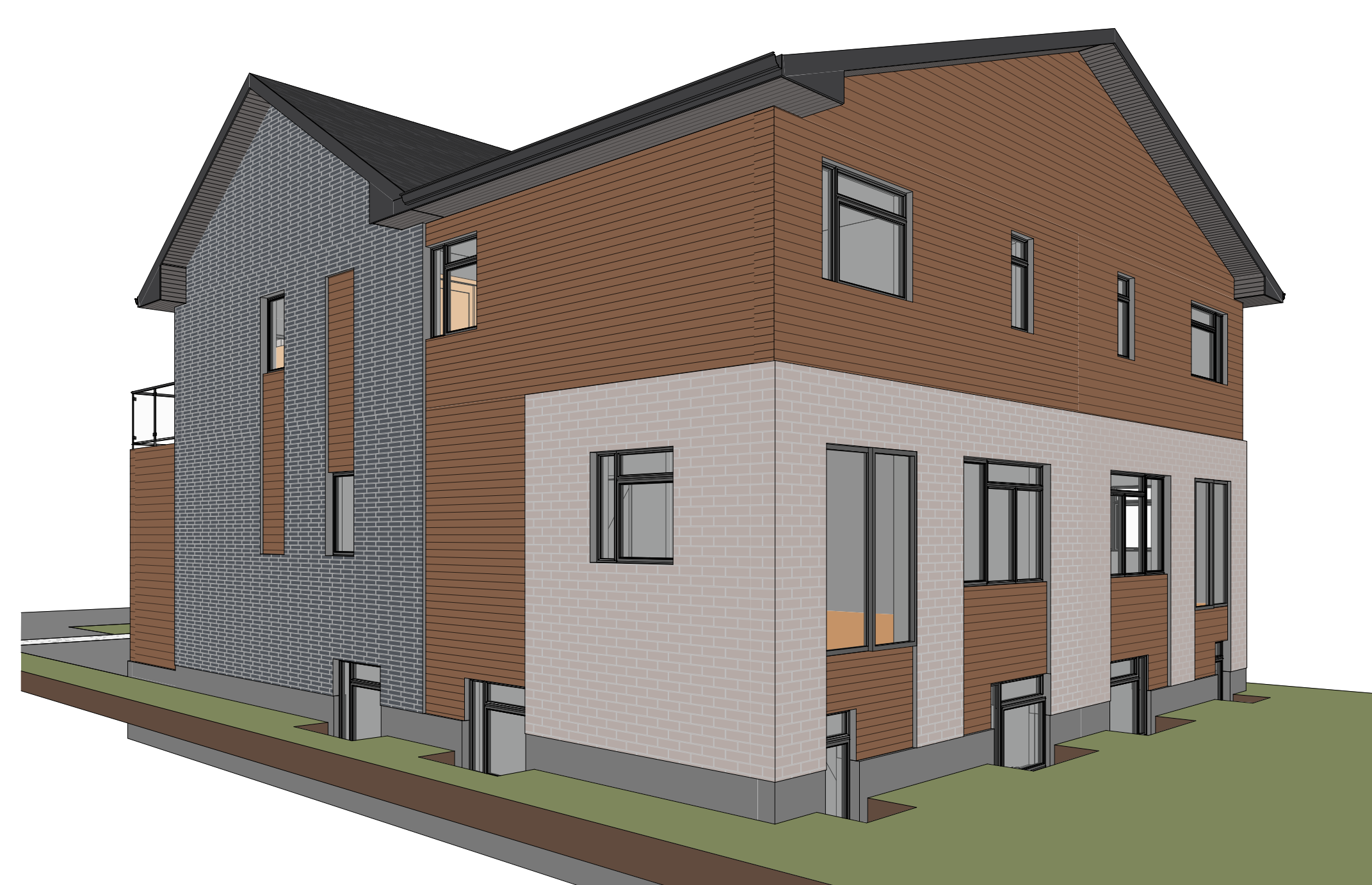

3 PERSPECTIVE VIEW 3



2 PERSPECTIVE VIEW 2



1 PERSPECTIVE VIEW 1

GENERAL NOTES

1. Do not scale drawings. Written dimensions shall have precedence over scaled dimensions.
2. All work shall comply with the 2012 Ontario Building Code and amendments.
3. Contractors must check and verify all dimensions and specifications and report any discrepancies to the architect before proceeding with the work.
4. All contractors and sub-contractors shall have a set of approved construction documents on site at all times.
5. All documents remain the property of the architect. Unauthorized use, modification, and/or reproduction of these documents is prohibited without written permission. The contract documents were prepared by the consultant for the account of the owner.
6. The material contained herein reflects the consultant's best judgment in light of the information available to him at the time of preparation. Any use which a third party makes of the contract documents, or any reliance on or decisions to be made based on them are the responsibility of such third parties.
7. The consultant accepts no responsibility for damages, if any, suffered by any third party as a result of decisions made or actions based on the contract documents.

No.	Date	Revision
1	2025-09-26	ISSUED FOR ZONING BY-LAW AMENDMENT

Client:

Project Name / Address:

**Wimbleton Residences
7 Wimbleton Crescent,
Kitchener**

SRM[↑]
 architects+
 urban*designers

Project No: 25019
 Drawing Date: 03/20/17
 Drawn by: TJS
 Office Location: KITCHENER
 Checked by: JLH
 Plot Date / Time: 9/24/2025 9:12:24 AM

PERSPECTIVES

Drawing Name:
 Drawing Scale:
 Status:
 Revision No.: **r1**
 Drawing No.: **D3.2**