

58R

12745

PLAN OF SURVEY OF
PART OF LOT 1, REGISTRAR'S COMPILED PLAN 1469
CITY OF KITCHENER
REGIONAL MUNICIPALITY OF WATERLOO

SCALE 1:1500

25 15 5 0 25 50 75 100 METRES

MacDONALD-TAMBLYN SURVEYING LTD.
2000

PLAN 58R-12745

RECEIVED AND DEPOSITED

November 22, 2000

LAND REGISTRAR FOR THE REGISTRY
DIVISION OF WATERLOO (No. 58)

I REQUIRE THIS PLAN TO BE DEPOSITED
UNDER THE REGISTRY ACT

NOVEMBER 16, 2000

W.B. TAMBLYN, O.L.S.

PART SCHEDULE

PART	LOT	PLAN	P.I.N.	AREA
1	PART OF LOT 1	R.C.P. 1469	22728 -0034	3529 M ²

NOTE: THIS PLAN COMPRISES PART OF P.I.N. 22728-0034

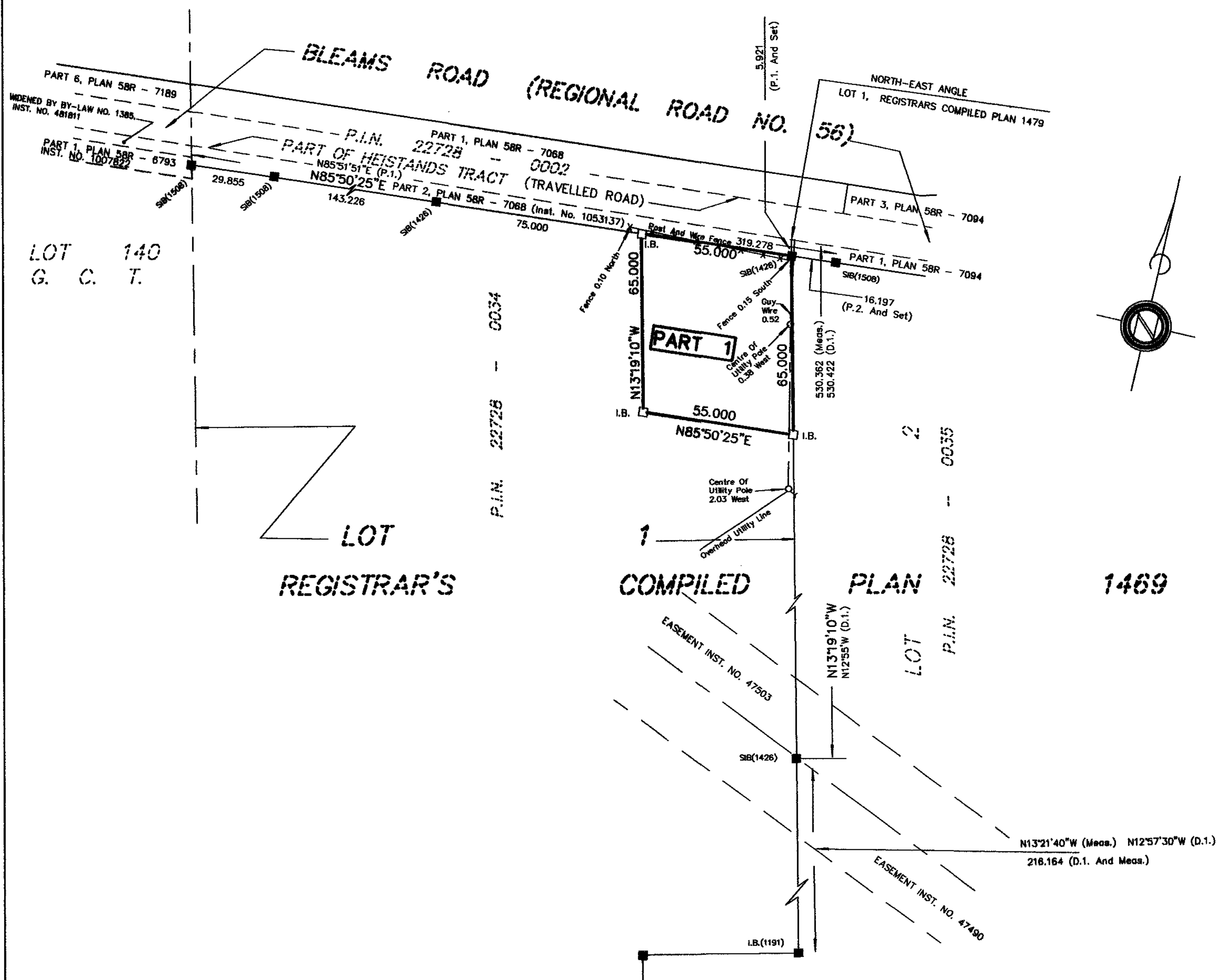

LEGEND

- DENOTES SURVEY MONUMENT FOUND
- DENOTES SURVEY MONUMENT SET
- S.I.B. DENOTES STANDARD IRON BAR
- I.B. DENOTES IRON BAR
- P1 DENOTES DEPOSITED PLAN 58R - 7068
- P2 DENOTES DEPOSITED PLAN 58R - 7094
- D.1 DENOTES INST. NO. 378027
- W.L. DENOTES WITNESS
- (1191) DENOTES G. RUEB, O.L.S.
- (1426) DENOTES MacDONALD TAMBLYN SURVEYING LTD.
- (1508) DENOTES S. McKECKNIE, O.L.S.

BEARING REFERENCE

BEARINGS ARE GRID BEARINGS AND ARE DERIVED FROM CONTROL MONUMENTS NO. 001673716, HAVING AN EASTING OF 537887.668 AND A NORTHING OF 4804749.523 AND CONTROL MONUMENT NO. 001673708, HAVING AN EASTING OF 541390.415 AND A NORTHING OF 4805747.404 AND ARE REFERRED TO THE CENTRAL MERIDIAN OF 81° LONGITUDE OF ZONE 17 AND BASED UPON NAD 83 ADJUSTMENT.

METRIC

DISTANCES SHOWN ON THIS PLAN ARE IN METRES AND CAN BE CONVERTED TO FEET BY DIVIDING BY 0.3048.

SURVEYOR'S CERTIFICATE

I CERTIFY THAT:

- THIS SURVEY AND PLAN ARE CORRECT AND IN ACCORDANCE WITH THE SURVEYS ACT, THE SURVEYOR'S ACT AND THE REGISTRY ACT AND THE REGULATIONS MADE UNDER THEM.
- THE SURVEY WAS COMPLETED ON THE 13th. DAY OF NOV. 2000

NOVEMBER 16, 2000

DATE

W.B. TAMBLYN
ONTARIO LAND SURVEYOR

MacDONALD-TAMBLYN SURVEYING LTD.

ONTARIO LAND SURVEYORS

119 WATER STREET NORTH
CAMBRIDGE, ONTARIO
N1R 3B7

PHONE: (519) 821-9600

FAX: (519) 821-6480

DRAWN BY: CAD CHK'D BY: W.B. TAMBLYN SCALE 1:1500 DWG. 2000-321