

PLAN OF SURVEY SHOWING LOCATION OF BUILDING  
 LOT 6, REGISTERED PLAN 1542  
 CITY OF KITCHENER  
 REGIONAL MUNICIPALITY OF WATERLOO

BRUBACHER CAMPBELL LIMITED, ONTARIO LAND SURVEYORS  
 584 FREDERICK ST., KITCHENER, BOX 2065, N2H6K8 1-(519)745-4791

SCALE: 1" = 30'

COPYRIGHT © 1988

I CERTIFY THAT THE FIELD SURVEY  
 REPRESENTED ON THIS PLAN WAS  
 COMPLETED ON THE 2nd DAY OF  
 MAY, 1988.

MAY 10, 1988  
 DOUGLAS K. CAMPBELL  
 ONTARIO LAND SURVEYOR

DRAWN BY M.Y.S. CHECKED BY D.K.C.

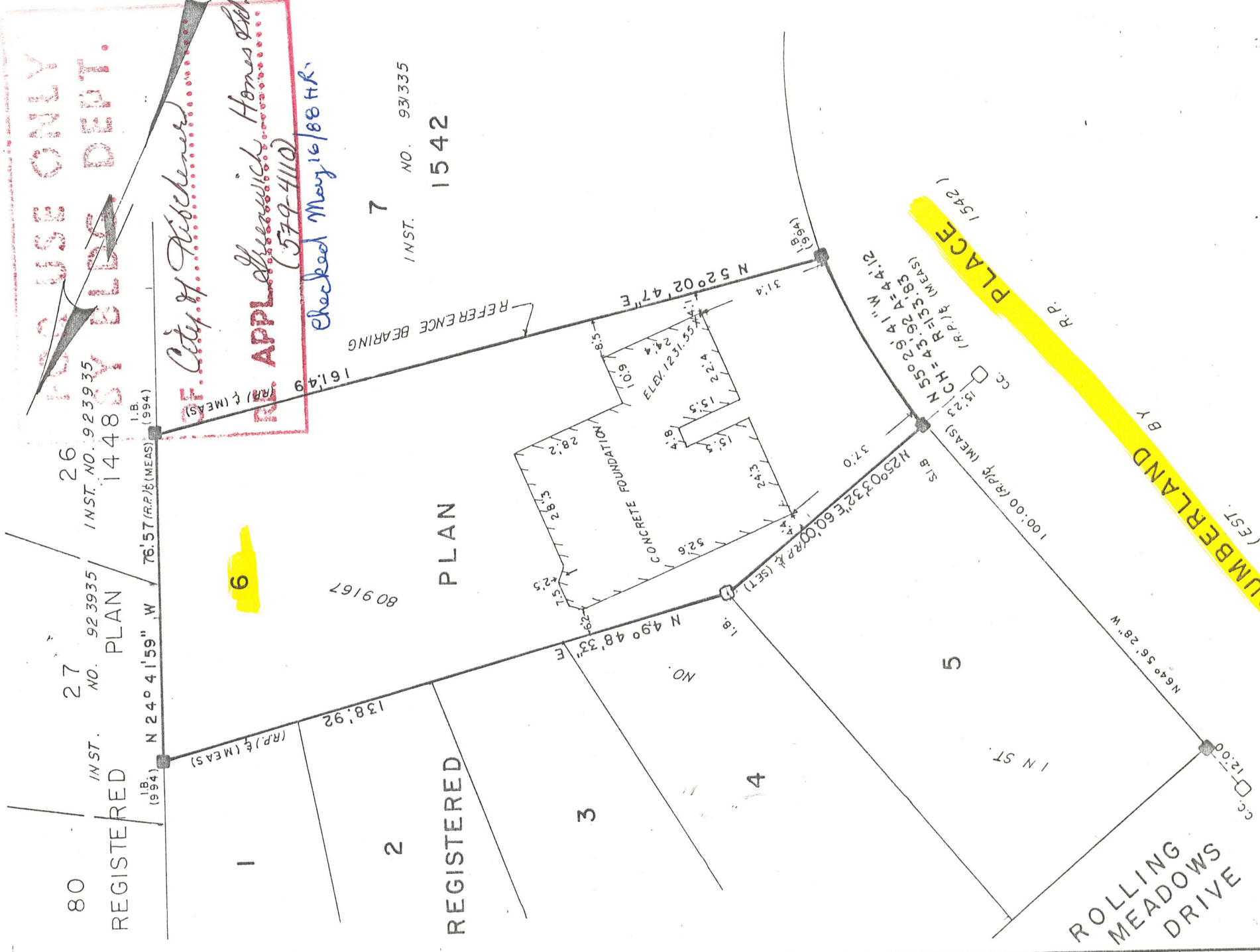

**FOR USE ONLY**  
**BY ELDER DEPT.**

**RE APPL. of** *Greenwich Homes Ltd.*  
*(579-4110)*  
*Checked May 16/88 H.R.*

INST. NO. 93335  
 1542

BUILDING TIES SHOWN TO CONCRETE FOUNDATION UNLESS OTHERWISE NOTED  
 BEARINGS ARE ASTROMOMIC AND ARE REFERRED TO THE SOUTH EASTERN LIMIT OF LOT 6 AS SHOWN ON REGISTERED PLAN 1542 HAVING A BEARING OF N 52° 02' 47" E

FOUND BY  
 CC. CUT CROSS  
 I.B. IRON BAR  
 R.I.B. ROUND IRON BAR  
 S.I.B. STANDARD IRON BAR  
 PLANTED

R.P. REGISTERED PLAN 1542  
 994 BRUBACHER CAMPBELL, O.L.S.